

Community Garden Application Form

This form should only be completed if you have successfully lodged a 'Community Gardening Expression of Interest' form.

Note: this form is only for properties in: Arncliffe; Banksia; Bardwell Park; Bardwell Valley; Bexley; Bexley North; Brighton Le Sands; Carlton; Dolls Point; Kingsgrove; Kogarah; Kyeemagh; Monterey; Ramsgate; Ramsgate Beach; Rockdale; Sandringham; Sans Souci, Turrella and Wolli Creek.

Applicant Details			
Community Garden Name: Alexandra Parade Community Verge Garden			
Primary contact details			
Ms/Mr/Mrs/Other Dr	Family Name Skinner	Given Name Stephen	
No. 6/3	Street Alexandra Parade	Suburb Rockdale	Postcode 2216
Mailing Address (if different from above) as above			
Tel 1 (Home/Work/Mobile) 0413 665 655		Tel 2 (Home/Work/Mobile)	
ABN (If applicable):		Email: synura678@gmail.com	
Current no. of members: 6		Estimated maximum no.: 12	
Have you appointed a member of your group to liaise with Council?			YES <input checked="" type="checkbox"/> NO
Have you registered as an incorporated association			YES NO <input checked="" type="checkbox"/>
Has your community garden organisation purchased public liability insurance?			YES NO <input checked="" type="checkbox"/>
If yes, please attach a copy of your insurance policy to this application form.			

Privacy Statement

The personal information provided on this form (including your name and other details) will be handled in accordance with the *Privacy and Personal Information Protection Act 1998* and may be available to the public under various legislation. Refer also to the Privacy Statement on Council's website

Mascot Customer Service Centre

141 Coward Street
Mascot NSW 2020, Australia
ABN 80 690 785 443 Branch 004
DX 4108 Maroubra Junction

Rockdale Customer Service Centre

444-446 Princes Highway
Rockdale NSW 2216, Australia
ABN 80 690 785 443 Branch 003
DX 25308 Rockdale

T 1300 581 299

F 02 9562 1777

E council@bayside.nsw.gov.au

W www.bayside.nsw.gov.au

Postal address: PO Box 21
Rockdale NSW 2216



Telephone Interpreter Services - 131 450

Τηλεφωνικές Υπηρεσίες Διερμηνέων

خدمة الترجمة الهاتفية

電話傳譯服務處

Служба за преведување по телефон

Proposed community garden site details			
Please attach an A3 size (this can be hand drawn), concept plan of the proposed garden showing entry points, pathways and garden areas. Your final landscape plan will need to be submitted with your Development Application.			
Can the site be seen from nearby houses or other premises?	YES ✓	NO	
Is the site accessible to a range of user groups?	YES ✓	NO	
Is the site accessible by public transport?	YES ✓	NO	
Does the site receive the minimum four to six hours of sunlight a day, throughout the year, necessary to grow vegetables?	YES ✓	NO	
How will you irrigate the garden? Water by hand to establish drought tolerant natives; raised beds will be self wicking.			
What type of community garden are you planning?			
Single plots or allotments		Shared garden	
Garden combining allotments and shared gardening areas ✓			
What types of plants do you plan to grow?			
Vegetables	✓	Fruit/nut trees and shrubs	
Herbs	✓	Flowers	
Native plants/bush foods	✓	Other	
What structures do you plan to build?			
Seating		Fencing	
Raised garden beds	✓	Sun shelter	
compost bins/worm farm	✓	BBQ	
Educational signage		Shed	
Rainwater tanks		Other	

What types of training does your group need assistance with?			
Site analysis		Garden design	
Organic gardening techniques		Organic pest management	
Seed saving		Plant propagation	✓
Compost and worm farming	✓	No-dig gardening	✓
Running effective meetings		Participatory decision making	
Checklist and applicant declaration Please ensure the checklist below has been completed and the supporting documentation is attached.			
A concept plan of the proposed garden			✓
Plan of Management			✓
Letters of support (optional)			
Letter of support from auspic group (if applicable)			
Development Application including Statement of Environmental Effects (if applicable)			
Any other relevant documents (please provide details)			
Applicant's name: Dr Stephen Skinner		Date: 8th May, 2017	
Applicant signature: <i>Stephen Skinner</i>			
Telephone: 0413 665 655		Email: synura678@gmail.com	

Applications can be lodged at: council@bayside.nsw.gov.au

Bayside Council PO Box 21 Rockdale NSW 2016

Bayside Council 444-446 Princes Highway Rockdale NSW 2016

Next steps

- Council review, three weeks.
- Six week public exhibition period.
- Feedback from local residents and business considered by Council, 2 weeks.
- Following the review period, you will be contacted to either amend your application or if approved, enter into a formal licence agreement with Council. If your community garden group has 12 or more members, the group will need to become incorporated and obtain public liability insurance before a license to start your garden will be given. Note, no works can be commenced at the community garden until a formal license has been granted.

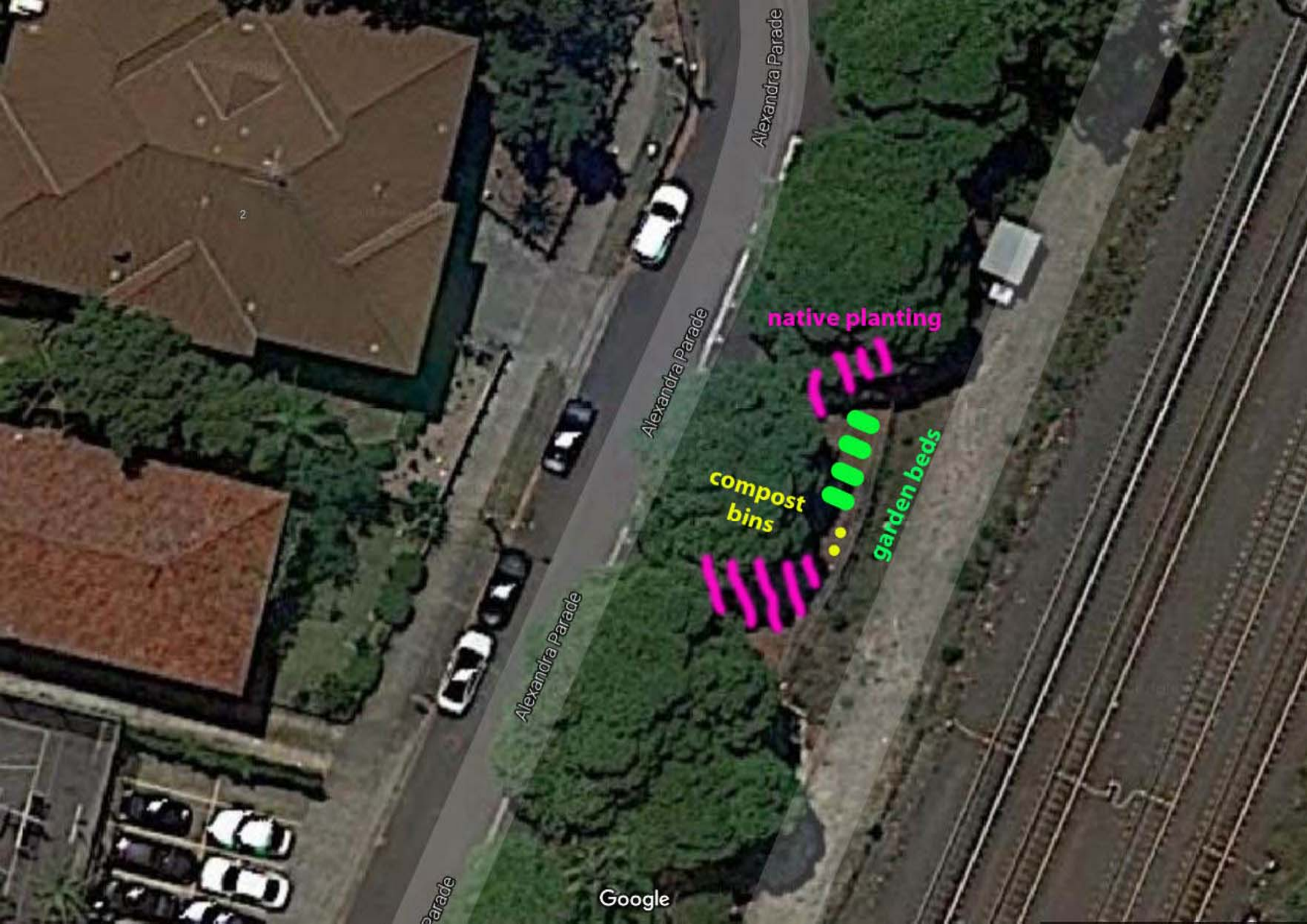

2

Alexandra Parade

Alexandra Parade

Alexandra Parade

Parade

native planting

compost
bins

garden beds

Google

